TRACTORS – FARM EQUIP – CAMPER – BOAT – PICKUP – HOUSEHOLD – TOOLS – LAWN & GARDEN

RETIREMENT AUCTION

Saturday, April 28th @ 12:30 P.M.

Address: 36272 300TH St, Hinton, IA

Directions: From intersection C60/K49 go 2mi E to Nature Ave 1mi S to 300thSt ½ E. Watch for signs!

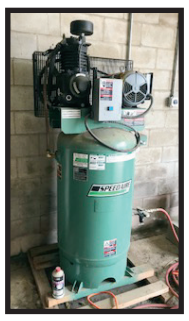

ANTIQUE & PULLER TRACTORS

1952 JD-A w/6"Powerblock SN 615387(Nice)
1939 JD-G puller w/(10.5"stroke, 6 3/8"bore, 130+HP, 18.4x38 full cut tires, great track record with many 1st place wins!!)

TRACTORS, LOADER & PICKUP

1980 Case 2290 (SN 10269277, 6560Hrs, 20.8 x 38 tires w/duals & chains)
Allied 795 loader
1966 JD 2510 gas SN 8685(1807Hrs, WF, 3pt, Electronic ignition, good rubber, single hyds, 540 & 1000 PTO, Looks like new!)
1990 Ford F150 4x4 112K mi., new engine at 70K
muffler for a Case 2290
JD 10/20 series drawbar.

FARM EQUIPMENT

JD7000 8r30 w/monitor, corn & bean meters
JD 210 15'disk w/buster bar
Hesston 10'windrower
JD 24T sq. baler
JD#38 7'sickle mower
JD 3wheel side rake
JD 15'stalk chopper
20' 5thwheel beavertail trailer w/ramps
7'3pt. blade
elec. cement mixer
wheelbarrow
JD Hyd. cylinder
100 gallon 3 point sprayer
etc.

TOOLS & MISC

SpeedAire 23.5CFM/175PSI commercial air compressor
Delta 12" planer w/ext. table
Sears Radial arm saw
B&D router w/table
Delta miter saw
Sandblaster tank
(2)large shop fire extinguishers on wheels
workbench w/6"swivel vice
B&D skilsaw
bottle jack
floor jack
air tank
creeper
chain binders
log chains
post digger
fence stretcher
ratchet straps
ext. cords
jumper cables
(2)aluminum sawhorses
gas cans
qt. air paint sprayer
hand tools
lumber
tow rope
rubber mat for F150 short box & more.

LAWN & GARDEN

2015 XP Troy-Bilt 54" 0-Turn w/135Hrs & 25HP Kohler
6.5HP tiller
(2)lawn spreaders
lawn roller
pull behind lawn sprayer w/boom & hand wand
lawn wagon
JD SST18 for parts (good engine) & more.

RECREATIONAL

Honda Fourtrax 200
97 Jayco Designer 26.5' 5th wheel camper(sleeps 4, Queen bed LP/Elec. fridge, very nice!)
93 Bayliner Classic 19.5'w/3L Merc inboard, 8 passenger, open bow, depth & fish finder, cover
bunk trailer, very nice!
camper supplies
fishing supplies
life jackets
bicycles
etc.

HOUSEHOLD

3cushion sofa
Recliner
(2)end tables
DR side cabinet
(2)wicker chairs
(2)LR chairs
Audubon
small curio cabinet
(2)wall mirrors
small wicker table
Hall mirror
small bookcase
Queen bed frame
6dr. dresser
3dr. chest
nightstand
drop-leaf table
electric fireplace
old hutch
wall decorations
set of china
Knick knacks
patio table w/4chairs & umbrella & more.

Lunch wagon serving! See our website for pictures!

Auctioneers Note: Jack & Dena are moving south and offering these very well cared for items at public auction. Most in A-1 condition!! We will sell the household first which won't take long, then sell a few rack items. We will sell the tractors, equip., etc. following. Not many small items so BE ON TIME!. See you there!!

TERMS: Cash or check. Nothing removed unless settled for. Photo I.D. required for bidding number. Not responsible for accidents.

STABE REALTY and AUCTION
32379 280th St.
Merrill, IA 51038

Jack & Dena Burgers
Owner

For More Info Call:
Randy Stabe 712-540-9640
Vernon Stabe 712-947-4801
Clint Vos 712-253-4808
www.stabeauctionandrealty.com